

Ingleton Wood LLP shall have no liability to the Employer arising out of any unauthorised modification or amendment to, or any transmission, copy or use of the main part of any proprietary work contained therein, including any drawings, designs, plans, specifications, reports, documents, information or data, whether in any form or by any means, electronic or mechanical, including photocopying, recording, or by any information storage and retrieval system, without the prior written consent of Ingleton Wood LLP. All dimensions are to be checked and verified on-site by the Main Contractor prior to commencement, any discrepancies are to be reported to the Contract Administrator. This drawing is to be read in conjunction with all other relevant specifications. © Ingleton Wood LLP D:\M\Scale

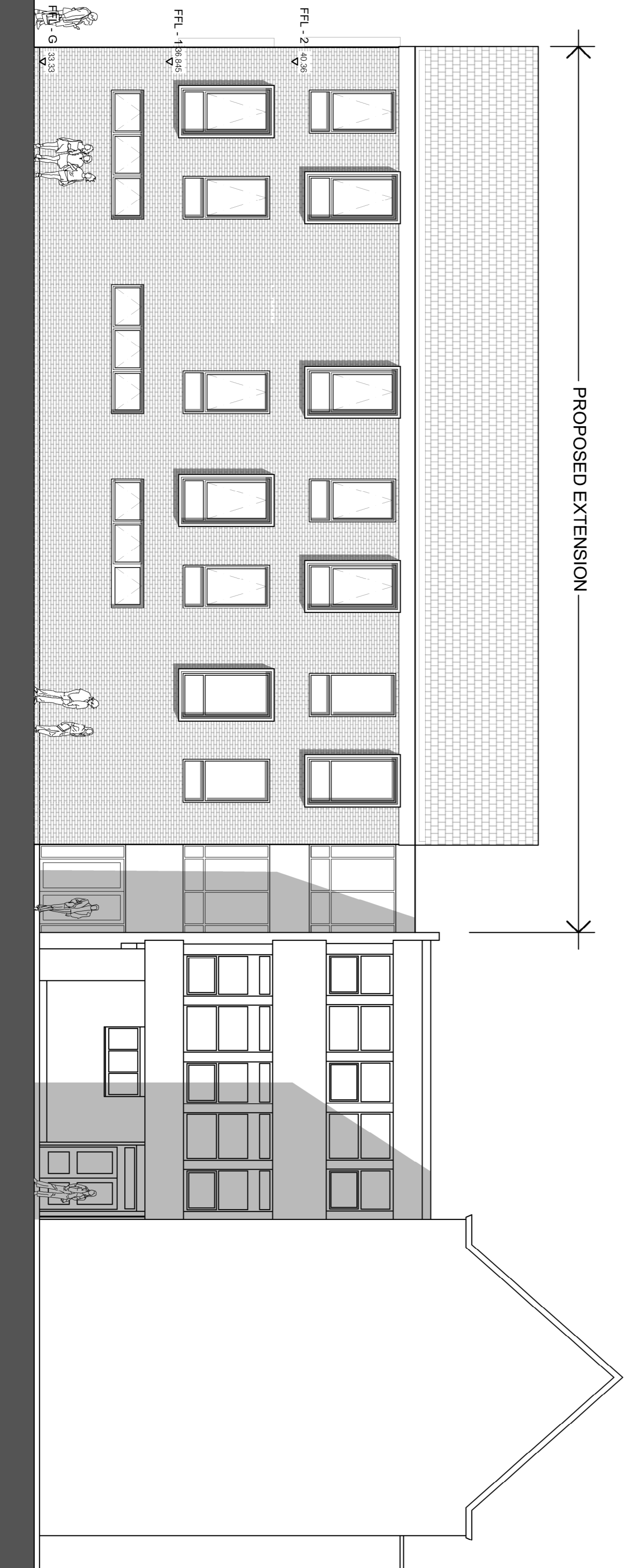

PROPOSED NORTH ELEVATION (1:100)

PROPOSED WEST ELEVATION (1:100)

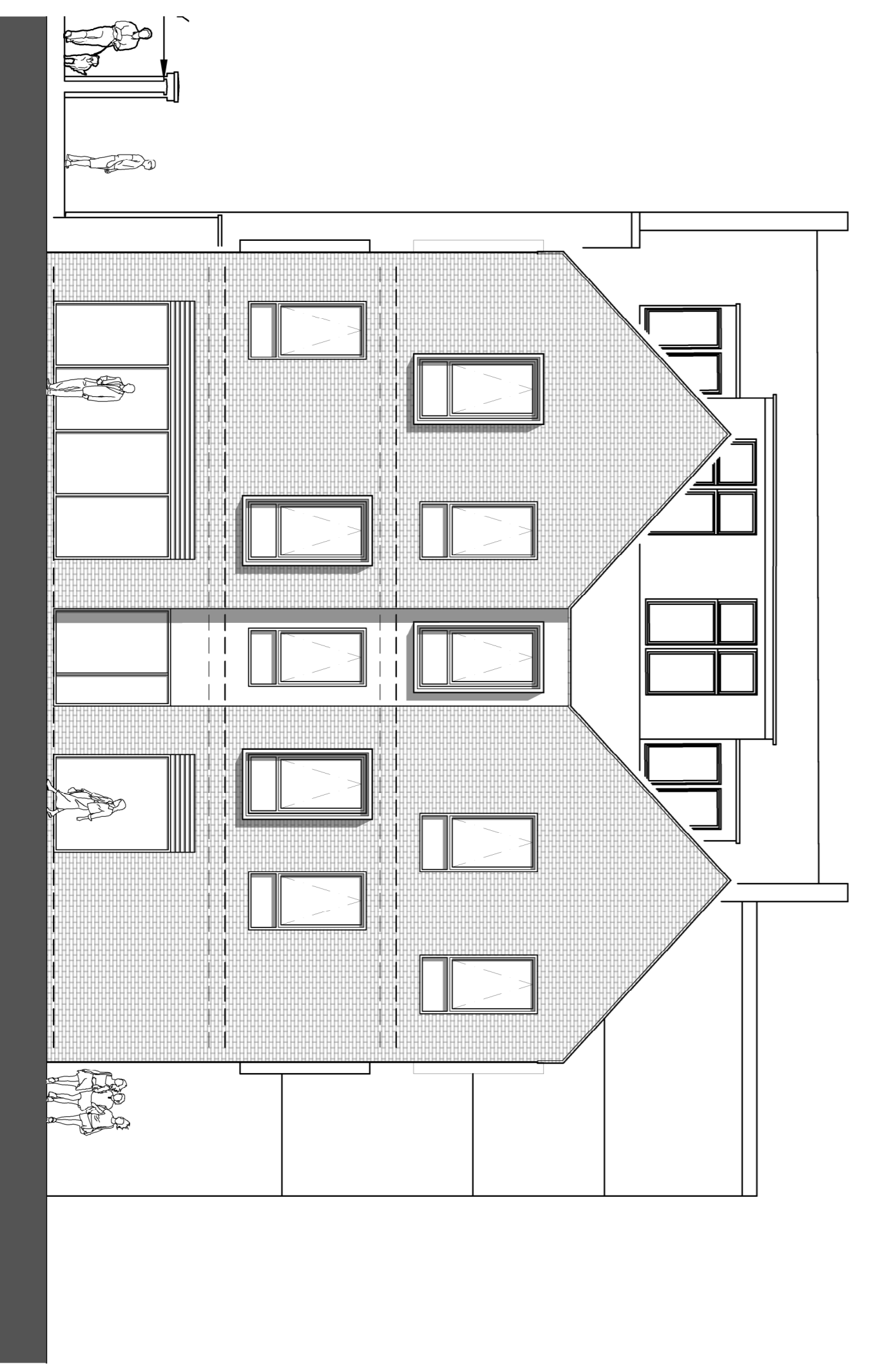
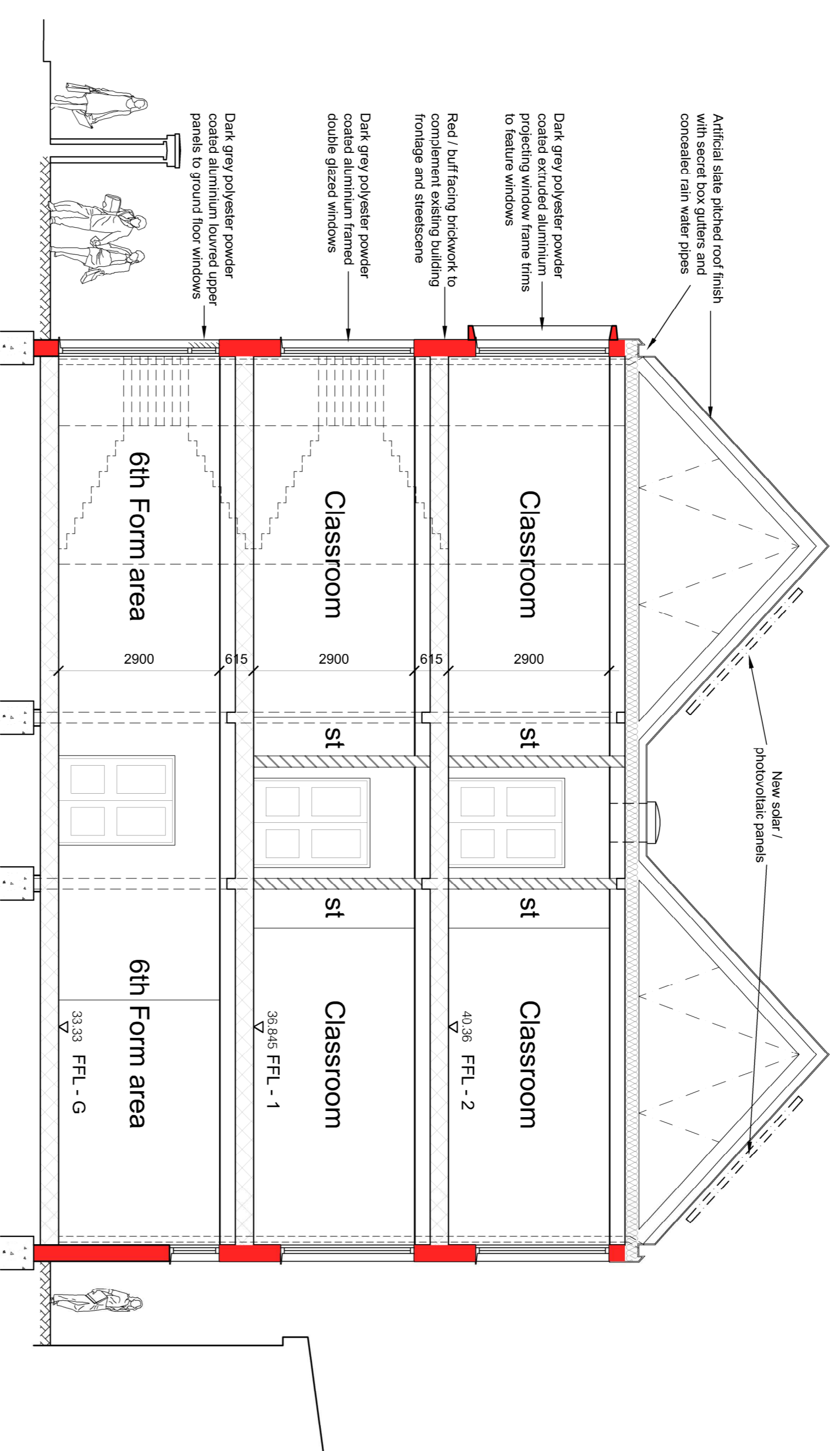
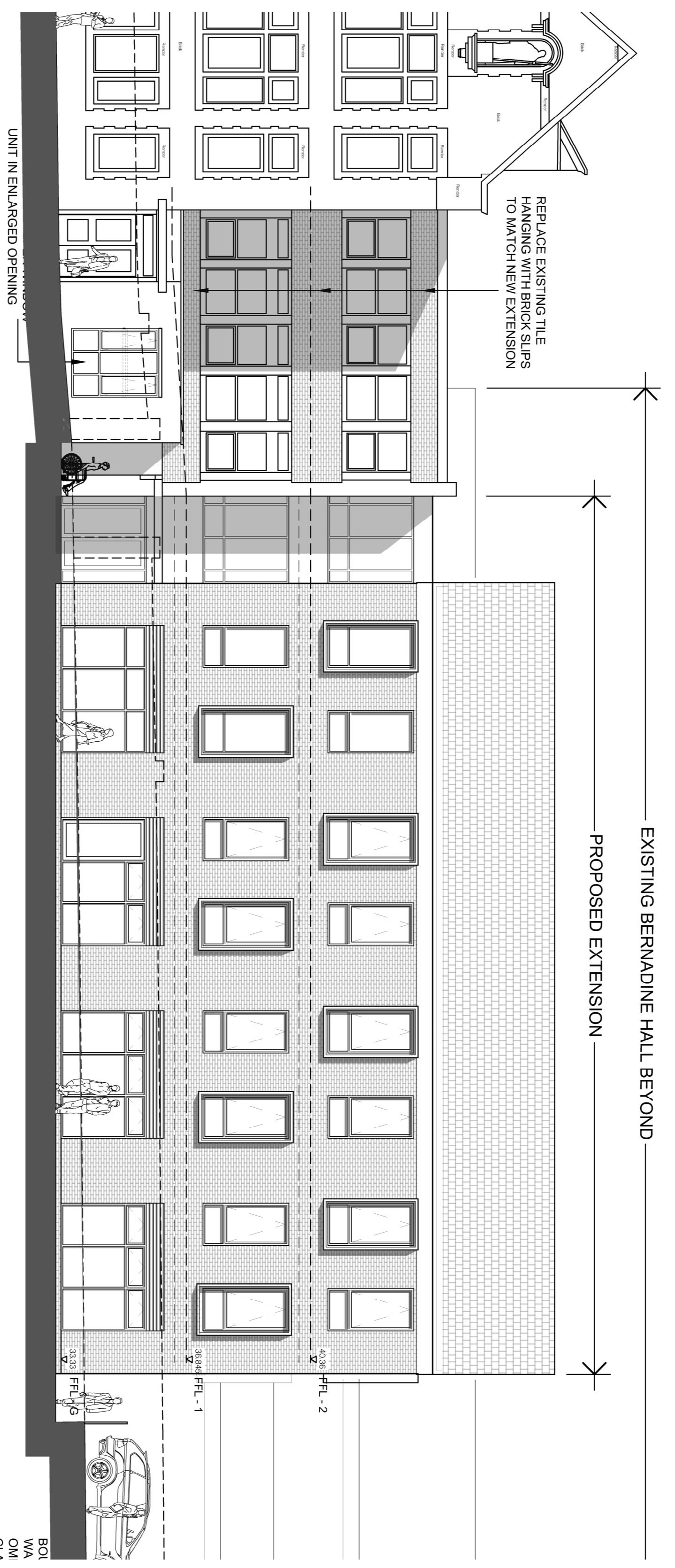
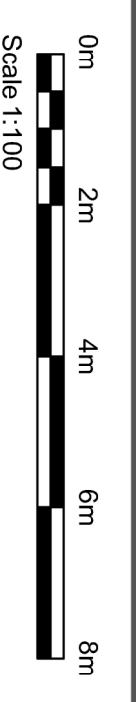

Project	Proposed Classroom Block Extension
Client	St Bernard's High School
Address	Milton Road Westcliff-on-Sea SS0 7JS
Drawn	SBHSCC - IW - XX - 00 - DR - A - 2500
Scale	Purpose of Issue
DS	Planning
P2	